

BUSES

Main—49th Ave. 6.13, .33, .53, 7.13, .33; Victory Square for 49th & Main 6.43, 7.03, .23, .43, 8.03.

45th Ave.—Joyce Rd. Loop 6.00, .25, .45, 7.05; 43rd & Victoria 5.49, 6.10, .35, .55.

Macdonald St. — 41st & MacKenzie 6.26, .38, .50, 7.02.

Macdonald - Marine - Dunbar — 41st & MacKenzie 7.04, .28, .50, 8.10; 41st & Dunbar 7.16, .40, 8.00, 8.20.

49th - Main - Marpole — Marpole Terminus 7.00, .30, 8.00, .30; 49th & Fraser 6.44, 7.14, .44, 8.14.

Knight Rd.—Cedar Cottage 6.18, .50, 7.29, .59; 51st & Knight Rd. 6.00, .32, 7.13, .43.

Airport — Marpole 7.15, .45, 8.45, 9.20; Airport 7.30, 8.00, 9.00, .32.

Grauer Rd.—Marpole 8.15, 9.40, 10.40, 11.40; Myron & Ferguson Rd. 8.30, 10.00, 11.00, 12.00.

No. 3 & No. 4 Rd. — Marpole 7.58F, 8.58G, 9.58F, 10.58G; Steveston Hwy. & No. 4 Rd. 8.24G, 9.22F, 10.24G, 11.22F.

No. 2 & No. 5 Rd. — Marpole 9.15, 11.15, 1.15; Marine & Fraser 8.15, 10.15, 12.15.

Rupert - Renfrew—Eton & Renfrew 6.45, .05, .25, .45; Rupert & Kingsway 6.23, .43, 7.05, .25.

Doman Rd. — 54th & Doman 7.00, .30, 8.10, .50.

Smith Ave. — B'way & Renfrew 6.30, 7.00, .40, 8.20; Joyce Rd. Loop (To B'way & Ren.) 7.08, .38, 8.18, .58.

Nanaimo - 12th Ave. — 20th & Nanaimo 7.00, 8.50, 9.15, .40.

Nanaimo St.—Nanaimo & B'way 5.45, 6.05, .32, 7.00; Hastings & Nanaimo 5.55, 6.22, .50, 7.10.

Terminal - 1st Ave. — 1st Ave. & Nanaimo 7.34, 8.13, .43, 9.13.

Eton Bus — Boundary & Cambridge 8.00, .30, 9.00, .30.

Fraserview - Harrison Dr. & Victoria Dr. 7.00, .20, .40, 8.00.

Spanish Banks—Blanca St. 6.50, 7.15, .45, 8.15.

University Bus — Blanca Loop 7.40, 8.10, .36, 9.10. University 7.50, 8.22, .48, 9.24.

Vancouver Heights — Albert & Willingdon 7.45, 8.45, 9.45.

Willingdon Heights — Douglas & Willingdon 8.10, 9.10, 10.10.

Hastings & Warwick — Hastings & Warwick 5.45, 6.20, .48, 7.12.

Capitol Hill — Howard & Cambridge 8.40, 9.40, 10.40.

Duthie - Halifax — Duthie & Halifax 9.22, 10.22, 11.26, 12.22.

Bainbridge - Borden - Govt. — Bainbridge 5.36, 7.36, 8.41, 9.41;

Borden & Govt. 5.30, 7.30, 9.54, 11.14H.

Cumberland Rd. (N.W.)—Cumberland Rd. 9.46, 11.06, 12.26.

NORTH VANCOUVER BUSES
Lonsdale — Buckland Rd. 7.04, .44, 8.24; Carisbrooke 7.06, .26, .46, 8.06.

Capilano — Woods Dr. 7.00, .40, 8.00, .20.

Lynn Valley—Dempsey & Lynn Valley Rd. 6.58J, 7.40K, .58J, 8.20K.

Lynnmoor - Seymour—Seymour 8.38L, 9.38, 10.38L, 11.38.

Larson Rd. Tempe Crescent — 29th & Tempe Crescent 8.30, 9.00, .33, 10.00.

Inter-City—Larwill Park 8.10M, .30M, .50M, 9.10M; 15th & Lonsdale for Vancouver 7.35, .55, 8.15, .35; Ferry Term. for Van. via Grand Blvd. 7.21, .41, 8.01, .21.

A—from 41st

B—to or from Robson & Seymour only

C—to Joyce Rd.

D—to or from Dunbar

E—to 41st & Blvd. only

F—via No. 3 Rd.

G—via No. 4 Rd.

H—to or from Cumberland Rd.

J—via Mountain Highway

K—via Lynn Valley Rd.

L—connects with*PSL Stage from Deep Cove

M—to Ferry Term. via 15th St. and Grand Blvd.

EARLY INTERURBAN SERVICE

Victoria Day, May 18th

Central Park—Early trains from New Westminster at 5 and 6 a.m.; then regular Sunday service.

Burnaby Lake — Early trains from Vancouver at 5 and 6 a.m.; and from Sapperton at 6 and 7 a.m.; then regular Sunday service.

Marpole-Steveston and Marpole-New Westminster—Regular weekday service except that 6 and 7 a.m. trains from Marpole to Steveston and 6.30 and 7.30 a.m. trains from Steveston to Marpole won't be operated.

EARLY NEW WESTMINSTER BUS SERVICE

Victoria Day, May 18th

Regular Holiday Schedules will be followed on these routes:

Sapperton - Edmonds, Fraser Arm, Rumble-6th St., 8th Ave.-2nd St., Fraser Mills-Queensboro.

Regular Sunday Schedules will be followed on these routes:

Douglas-Edmonds, Marpole-New Westminster, Westminster Highway.



Published by the British Columbia Electric Railway Company, Limited

Vol. 37 Vancouver, Friday, May 15, 1953 No. 51

Come to the Park!

Seen the penguins lately?
Played pitch-and-put golf this year?
Have the children ridden on the miniature train?
Paddled a canoe on Lost Lagoon this season?
Then come on down to Stanley Park, now at its springtime loveliest!

Beginning next Sunday, you can get handily to any point of interest in the park—for a "slack" ticket—via our 'round the park bus service.

Bring the family, spend the day! You'll enjoy yourselves for sure!

As in previous years, the 'round the park buses will operate on fine Sundays and Holidays, out of the Stanley Park Loop at Georgia and Chilco. They will leave the loop every half hour from 11 a.m. to 7.30 p.m.

(Continued on Page 3)



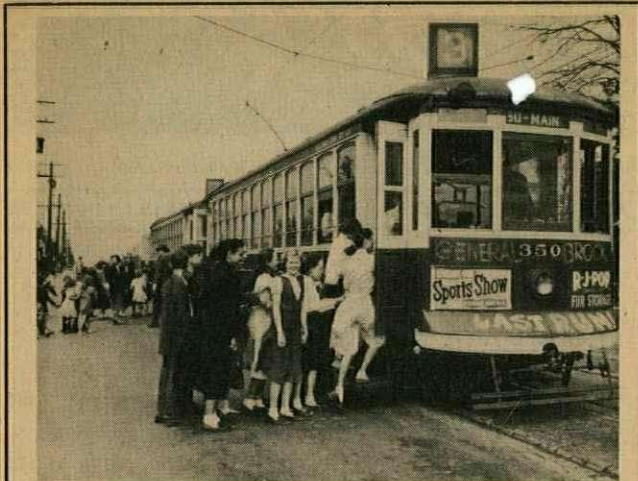

SPECIAL LAST RUN for the old Main Street cars was organized last Friday, a few hours after buses took over, when Principal A. J. Harper of Brock School reported that the boys and girls would be "very disappointed" at missing the final trip of the trolley cars.

Parents to a man themselves, BCE transit people quickly despatched two cars to the school, took 96 students, three teachers for a joyride to 50th and Main and back. Top photo shows the kids piling aboard; bottom one, the warm welcome they gave the new bus service. A grand—and noisy—time was had by all!



(Continued from Page 1)

Thirteen stops are made as they travel the park's perimeter: at the Monkey House, Royal Vancouver Yacht Club, H.M.C.S. Discovery, Brockton Point, North side of Brockton Oval, Lumberman's Arch, Beaver Lake Trail, Pipeline Road, Prospect Point, Siwash Rock, Ferguson Point, Second Beach, Putting Greens, and return to Stanley Park Loop.

* * *

Other regulations are also unchanged: No transfers can be issued or accepted, and no stop-overs are allowed. As mentioned, standard fares for adults and children will apply: "slacks" at 4 for 45c, or 13c cash; children, tickets at 5 for 25c or 5c cash.

See you in the Park!

Add definitions: Music-lover—a man who, hearing a soprano in the shower, puts his ear to the keyhole.

Coming Events

May 15 & 16—"Coney Capers"—two days of fun, special opening concert, games of skill, bazaar and fashion show, Gordon Neighbourhood House, 1005 Jervis Street, 7 p.m.

May 22, 23 & 24—Northwest Federation of Stamp Clubs Convention, Hotel Georgia ballroom, 10 a.m. to 10 p.m. daily. A notable display of stamps, including the Wellburn collection, will be on public view.

"She's Everybody's Nurse"—and every year she makes almost 16,000 calls on the residents of Burnaby. This month the Burnaby Branch, Victorian Order of Nurses, is campaigning for funds to carry on its splendid work. When a V.O.N. canvasser calls at your house, give to help those in your own community who need nursing care.

EARLY SERVICE, VICTORIA DAY, MAY 18th

Late service will be the same as the regular Saturday night service.

STREET CARS

Grandview—Cedar Cottage 5.20, 6.20, .54, 7.12.

Hastings East—Kootenay Loop 5.30, .55, 6.20, .34.

TROLLEY COACHES

Davie-Fraser—Marine & Fraser 6.00, .10, .20, .30, 49th & Fraser 5.30AB, 49AB, 6.06, .09AB, English Bay 6.40, .50, 7.00, .11, Broadway East-Robson—Renfrew Loop 5.56, 6.16, .36, .56, English Bay 6.35, .55, 7.15, .35.

4th Ave.—West Pt. Grey—Blanca Loop via 10th Ave. 6.20, .55, 7.15, .35, Blanca Loop via 4th Ave. 6.44, 7.08, .28, .45, 4th & Alma for City 6.00, .29, .50, 7.04.

Cambie—49th & Cambie 6.25, 7.05, .25, .45, Richards & Robson for 49th Ave. 6.49, 7.29, .50, 8.10.

Powell-Stanley Park—Eton & Renfrew 6.30, .50, 7.10, .30, .50, Stanley Park 6.15, .40, 7.00, .20.

Granville-Kingsway—Joyce Road Loop 6.23, .43, 7.05, .23, 54th & Victoria 6.03, .33, .53, 7.13, Marpole 5.13A, .42A, 6.29, .49, 7.09.

Dunbar-Oak—41st & Dunbar 5.40, 6.00, .20, .40.

41st Ave.—41st & Marine 6.25, .45, 7.05, .25, East Blvd. (East-bound) 5.32C, 6.06D, .33, .53; 43rd & Victoria 4.50*, 5.20*, 10E, 37E, 6.10, .35.

* To Oakridge Only.

Arbutus—63rd & Granville 6.21, 7.06, .26, .46, Homer & Hastings 7.10, 43, 8.03, .23.

Broadway Crosstown—B'way & Granville 5.36, 6.02, .21, .41.